

DRAWING NOTES

1. ALL DIMENSIONS ARE TO FACE OF WOOD STUD OR TO CENTERLINE OF WOOD STUD U.N.O.
2. ALL STUDS - #2 KILN DRIED S.P.F. WOOD STUDS UNLESS NOTED OTHERWISE.

GENERAL CONSTRUCTION NOTES: ○

1. INSTALL FIBERGLASS BATT INSULATION BETWEEN FURRING AT EXTERIOR WALLS AND REFINISH WITH 5/8" GUB.
2. INSTALL NEW 5/8" GUB OVER EXISTING INTERIOR STUD WALLS. USE 5/8" IMPACT RESISTANT GUB FOR SOCIAL ROOM WALLS.
3. INSTALL NEW 2x4 ACOUSTICAL LAY IN CEILING.
4. ALL INTERIOR DOORS ARE TO BE MIN. 1 3/8" THICK SOLID CORE DOORS.
5. NEW 5/8" GUB OVER EXISTING COLUMN WRAP FRAMING.
6. REFURBISH EXISTING DOORS AND REPLACE HARDWARE IF DEFECTIVE. MODIFY DOOR CASING AS REQUIRED.

CONSTRUCTION NOTES: ◇

- A. NEW 2x4" STUDS @ 16" O.C. W/ 5/8" GUB BOTH SIDES. USE IMPACT RESISTANT 5/8" GUB FOR SOCIAL ROOM WALLS.
- B. NEW 2x4" STUDS @ 16" O.C. W/ 5/8" IMPACT RESISTANT GUB ON DRY SIDE AND 5/8" MOISTURE RESISTANT GUB ON WET SIDE.
- C. NEW 2x6" STUDS @ 16" O.C. W/ 5/8" GUB ON DRY SIDE AND 5/8" MOISTURE RESISTANT GUB ON WET SIDE.
- D. ALIGN NEW WALL WITH FACE OF OPENING.
- E. ALIGN NEW WALL WITH EXISTING WALL OR COLUMN WRAP.
- F. NEW UTILITY SINK.
- G. NEW 2x4" STUDS @ 16" O.C. W/ 2 LAYERS 5/8" TYPE 'X' GUB BOTH SIDES. UL 2 HR. DESIGN NO. U-301. SIZE SHAFT TO SUIT DUMBWAITER SELECTED.
- H. 75 LB CAPACITY 16"x21"x24" S.S. DUMBWAITER WITH FRONT/LEFT ACCESS DOORS AND REAR GUIDE RAILS AS MANUFACTURED BY BUTLER'S BUDDY, INC. 1-888-441-9810 OR APPROVED EQUAL.
- J. RAMP FLOOR UP 1" AT DOORS W/ CONCRETE.
- K. SAME AS 'A' EXCEPT GUB ONE SIDE ONLY.
- L. NEW 24"W PLASTIC LAMINATE WORK SURFACE, 30" AFF.

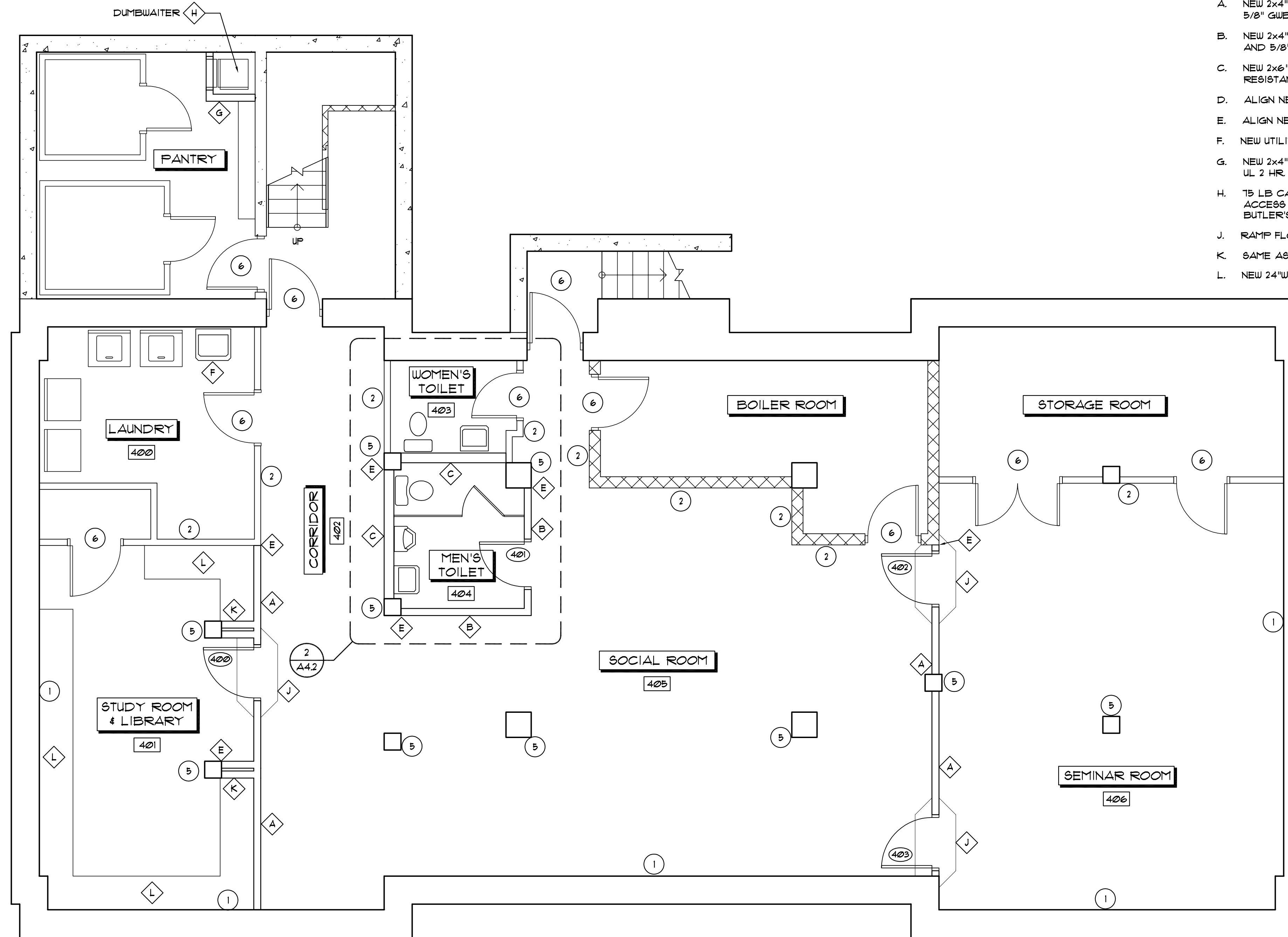

BASEMENT PLAN

SCALE: 1/4" = 1'-0"

THIS DRAWING AS AN INSTRUMENT OF SERVICE SHALL NOT BE REPRODUCED, ALTERED OR REUSED IN WHOLE OR IN PART WITHOUT THE WRITTEN PERMISSION OF THE ARCHITECT. ARCHITECTURAL DRAWINGS ARE PROTECTED BY THE U.S. GOVERNMENT COPYRIGHT LEGISLATION/COPYRIGHT 2006, W. BARRY AGNEW ARCHITECT, INC. ALL RIGHTS RESERVED.

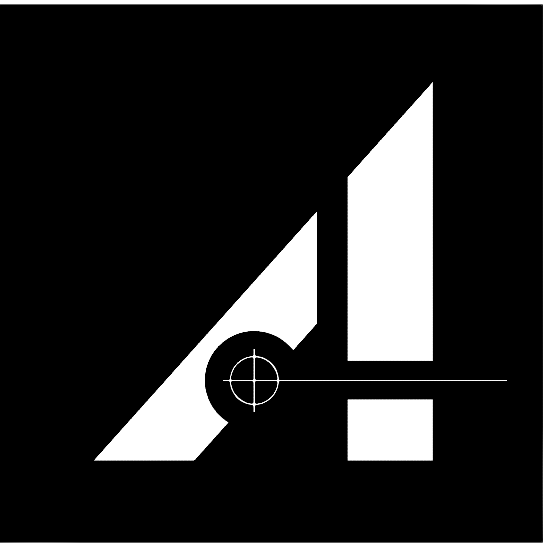

W. BARRY AGNEW ARCHITECT, INC. 121 MANLY STREET, GREENVILLE, SC 29601 864-242-2514

PHI KAPPA PSI FRATERNITY

LAFAYETTE COLLEGE
EASTON, PENNSYLVANIA

| | |
|---------------|----------|
| DRAWN BY: | EMK |
| CHECKED: | FJR |
| SCALE: | AS NOTED |
| JOB NUMBER: | 0618 |
| REVISIONS: | |
| APPROVAL: | 4/12/06 |
| OWNER REVIEW: | 4/24/06 |
| FINAL REVIEW: | 5/22/06 |

CONSTRUCTION: -

| |
|---------------|
| DESCRIPTION |
| BASEMENT PLAN |

SHEET

A = 1, 1

OF SHEETS